

Sketch showing fence and gates we are replacing

6 Antietam RD Voorhees, NJ 08043

Replacing rotted 3 post fence
and gates highlighted in blue
with same 3 post fence

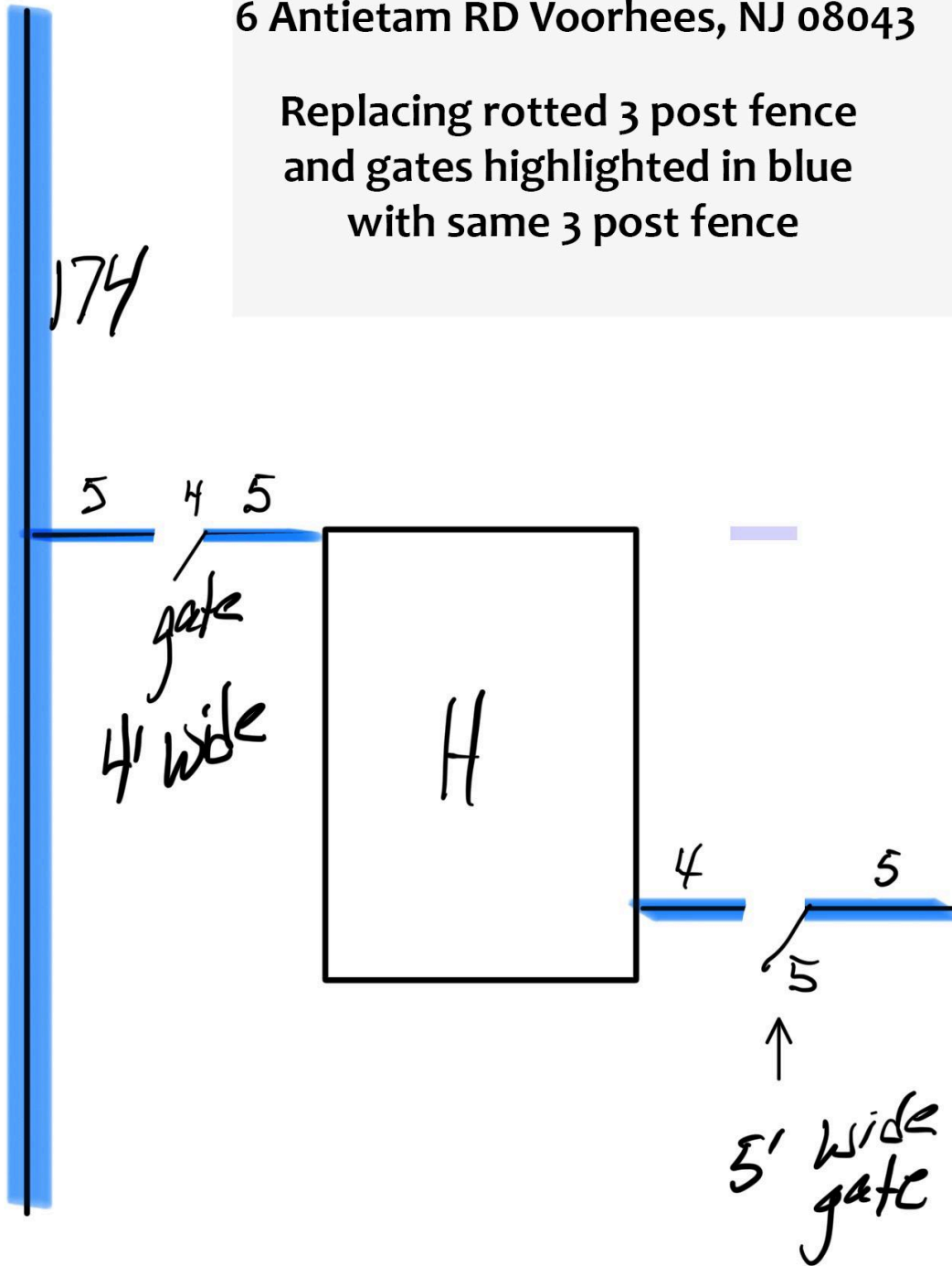

Pictures of fence dilapidated fence we are replacing



Property Survey showing wood post fence- highlighting what we are replacing with same 3 post- wood post fence

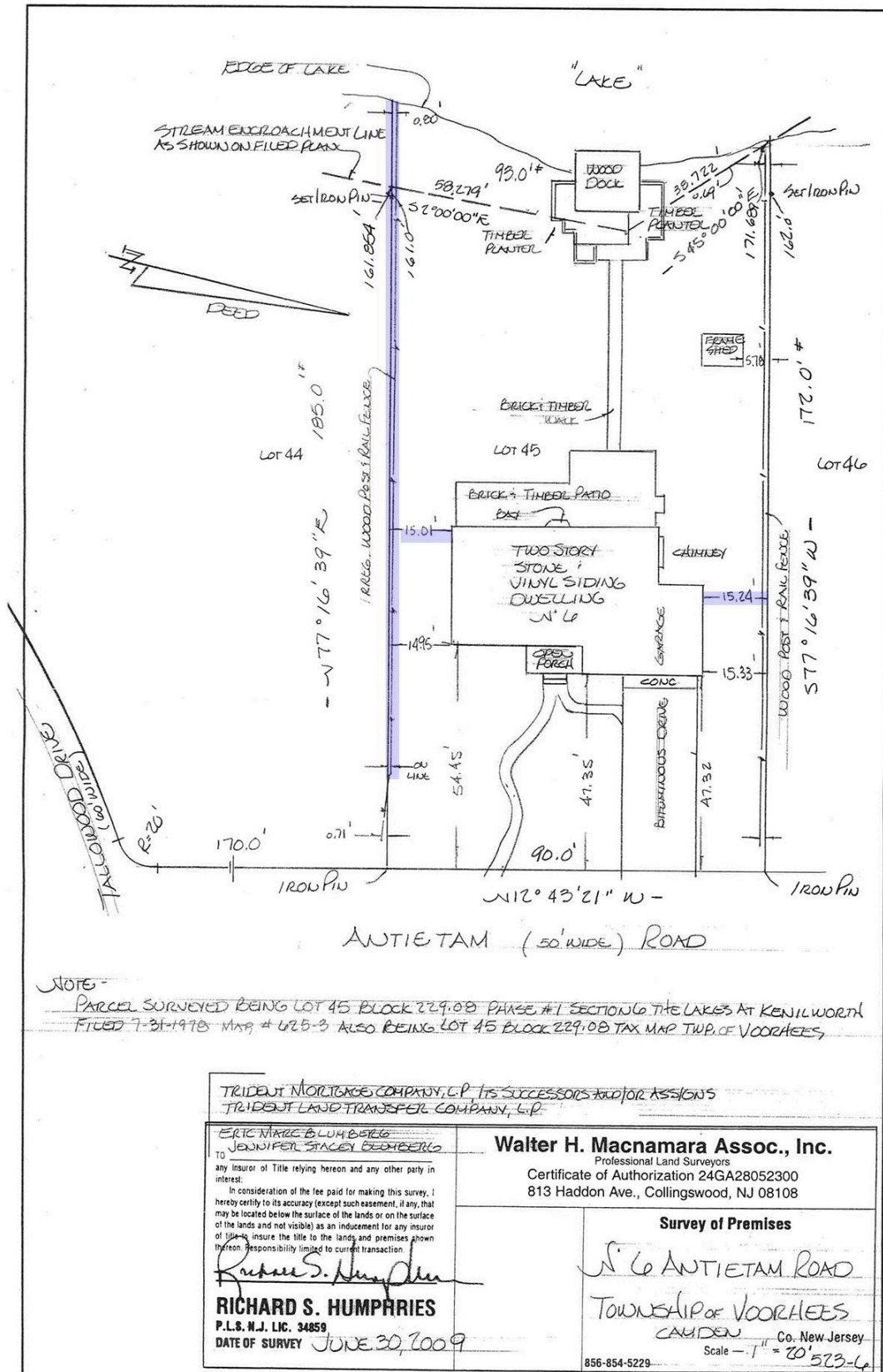

TRIDENT MORTGAGE COMPANY, L.P. ITS SUCCESSORS AND/OR ASSIGNS
 TRIDENT LAND TRANSFER COMPANY, L.P.

ERIC NAGE BLUMBERG
 JENNIFER STACEY BENDERICO

TO
 any Insurer of Title relying hereon and any other party in
 interest.

In consideration of the fee paid for making this survey, I
 hereby certify to its accuracy (except such easement, if any, that
 may be located below the surface of the lands or on the surface
 of the lands and not visible) as an inducement for any insurer
 of title to insure the title to the lands and premises shown
 hereon. Responsibility limited to current transaction.

Richard S. Humphries
RICHARD S. HUMPHRIES
 P.L.S. N.J. LIC. 34859
 DATE OF SURVEY JUNE 30, 2009

Walter H. Macnamara Assoc., Inc.

Professional Land Surveyors
 Certificate of Authorization 24GA28052300
 813 Haddon Ave., Collingswood, NJ 08108

Survey of Premises

N 6 ANTIETAM ROAD
 TOWNSHIP OF VOORHEES
 CAIDEN Co. New Jersey
 Scale - 1" = 20' 523-6
 856-854-5229